Score

So Tender

Written by Keith Jarrett
Arranged by Dao Tran

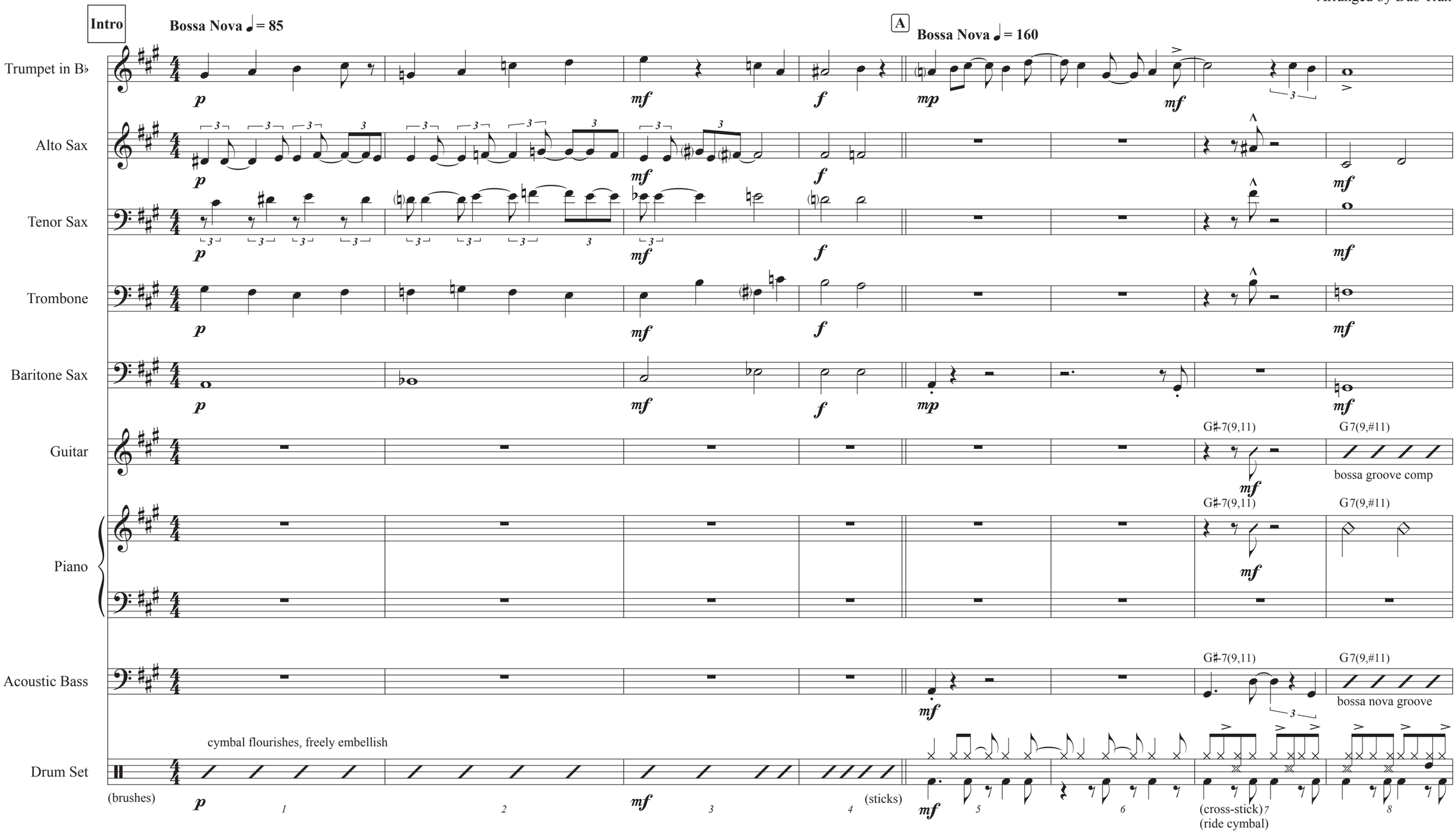

So Tender

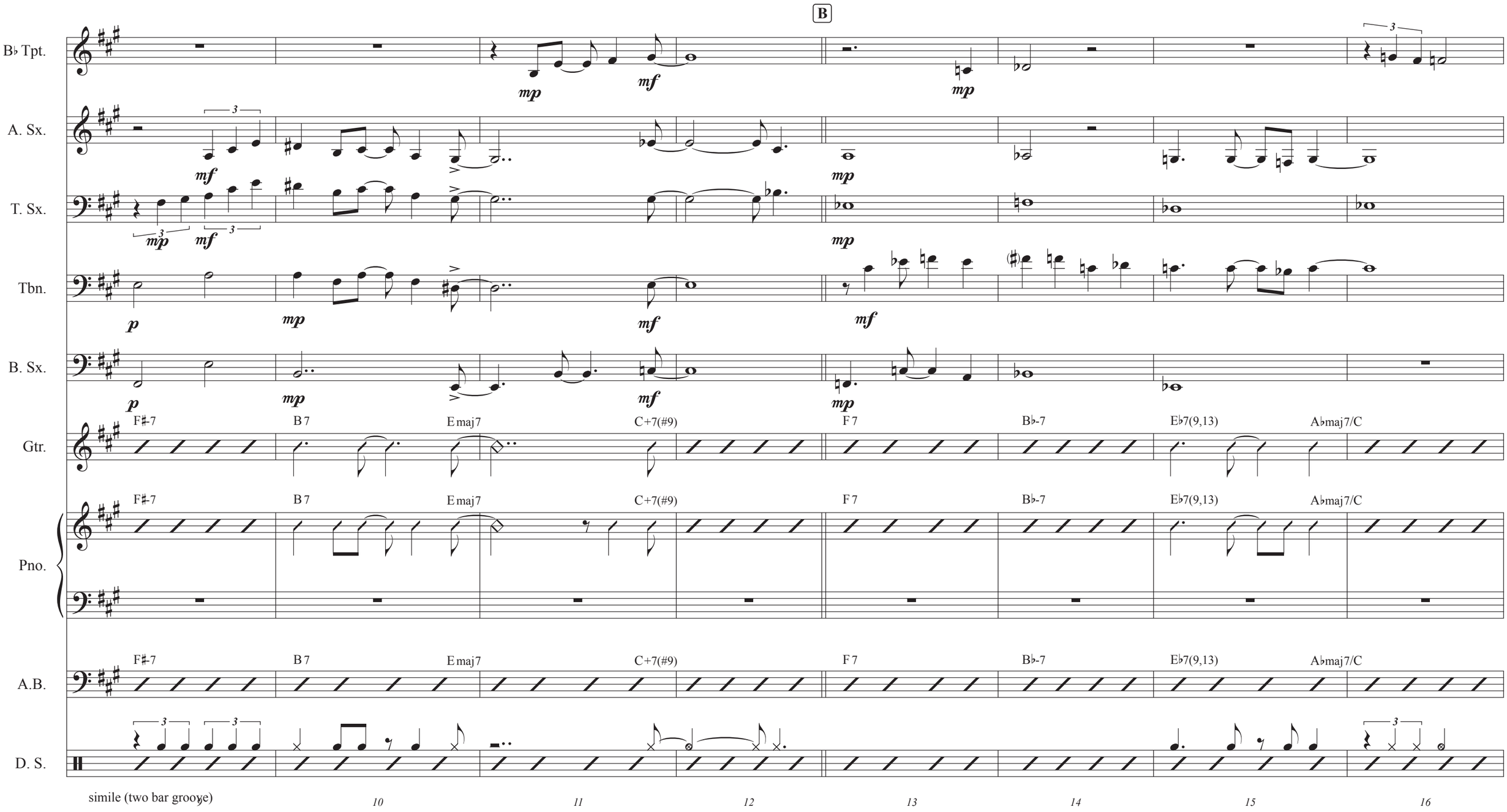
B
B♭ Tpt.
A. Sx.
T. Sx.
Tbn.
B. Sx.
Gtr.
Pno.
A.B.
D. S.
F♯-7
B 7
E maj7
C+7(#9)
F 7
B♭-7
E♭7(9,13)
A♭maj7/C
simile (two bar groove)
10
11
12
13
14
15
16

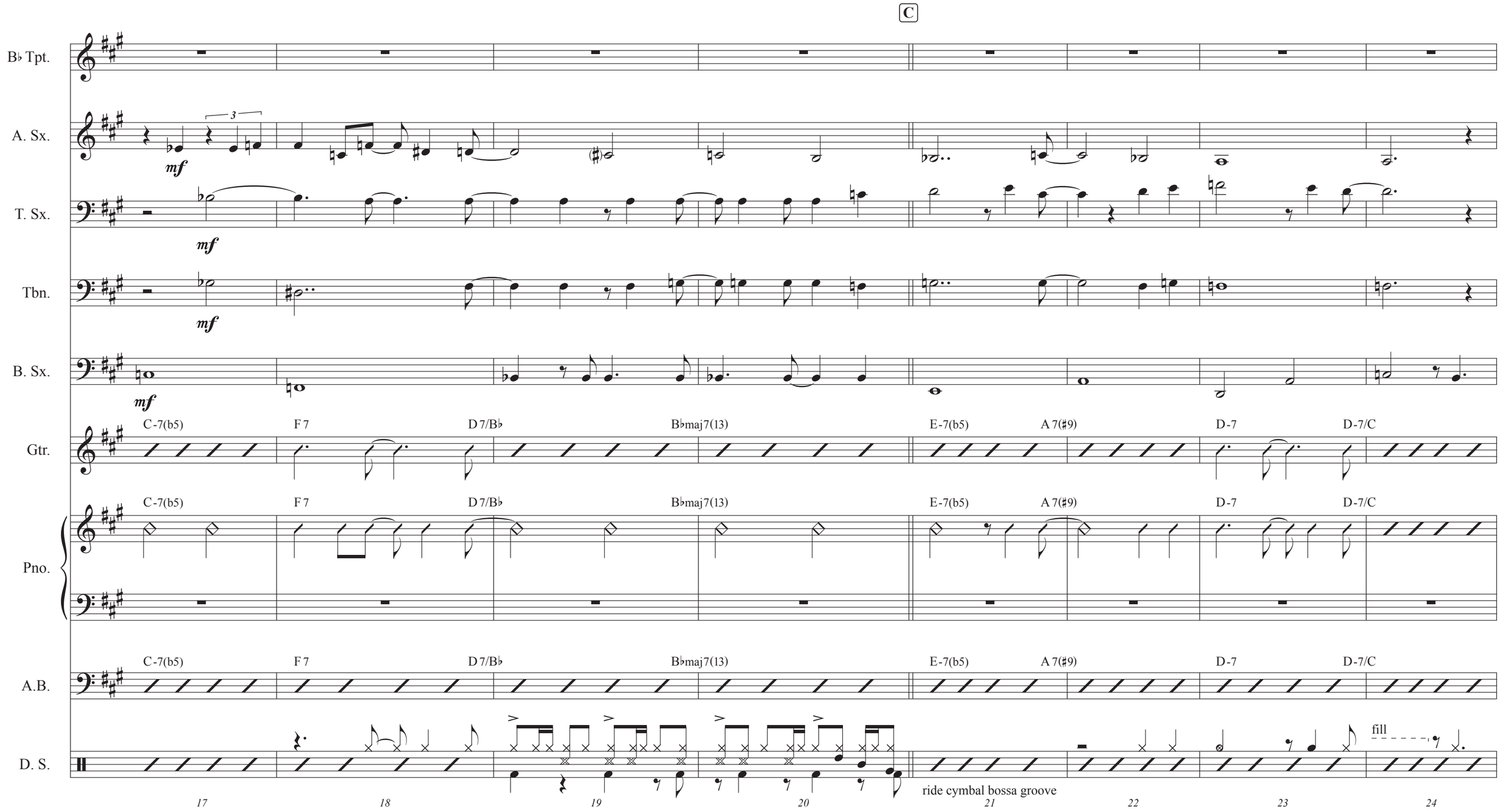
C
B♭ Tpt.
A. Sx.
T. Sx.
Tbn.
B. Sx.
Gtr.
Pno.
A.B.
D. S.
mf
C-7(b5)
F7
D7/B♭
B♭maj7(13)
E-7(b5)
A7(♯9)
D-7
D-7/C
fill
ride cymbal bossa groove
17
18
19
20
21
22
23
24

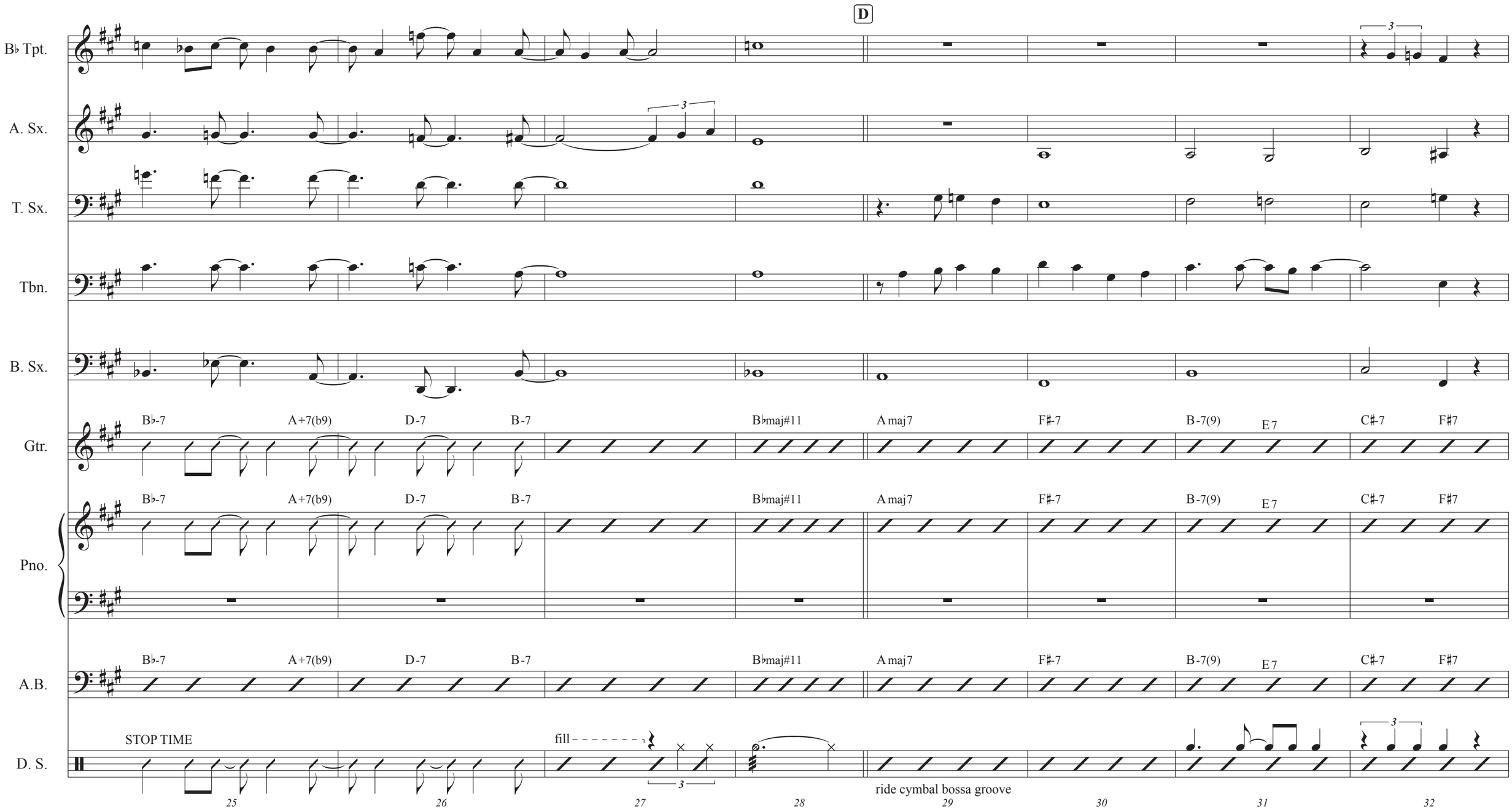
D
B♭ Tpt.
A. Sx.
T. Sx.
Tbn.
B. Sx.
Gtr.
Pno.
A.B.
D. S.
B♭-7 A+7(b9) D-7 B-7 B♭maj#11 A maj7 F♯-7 B-7(9) E7 C♯-7 F♯7
STOP TIME
fill
ride cymbal bossa groove
25 26 27 28 29 30 31 32

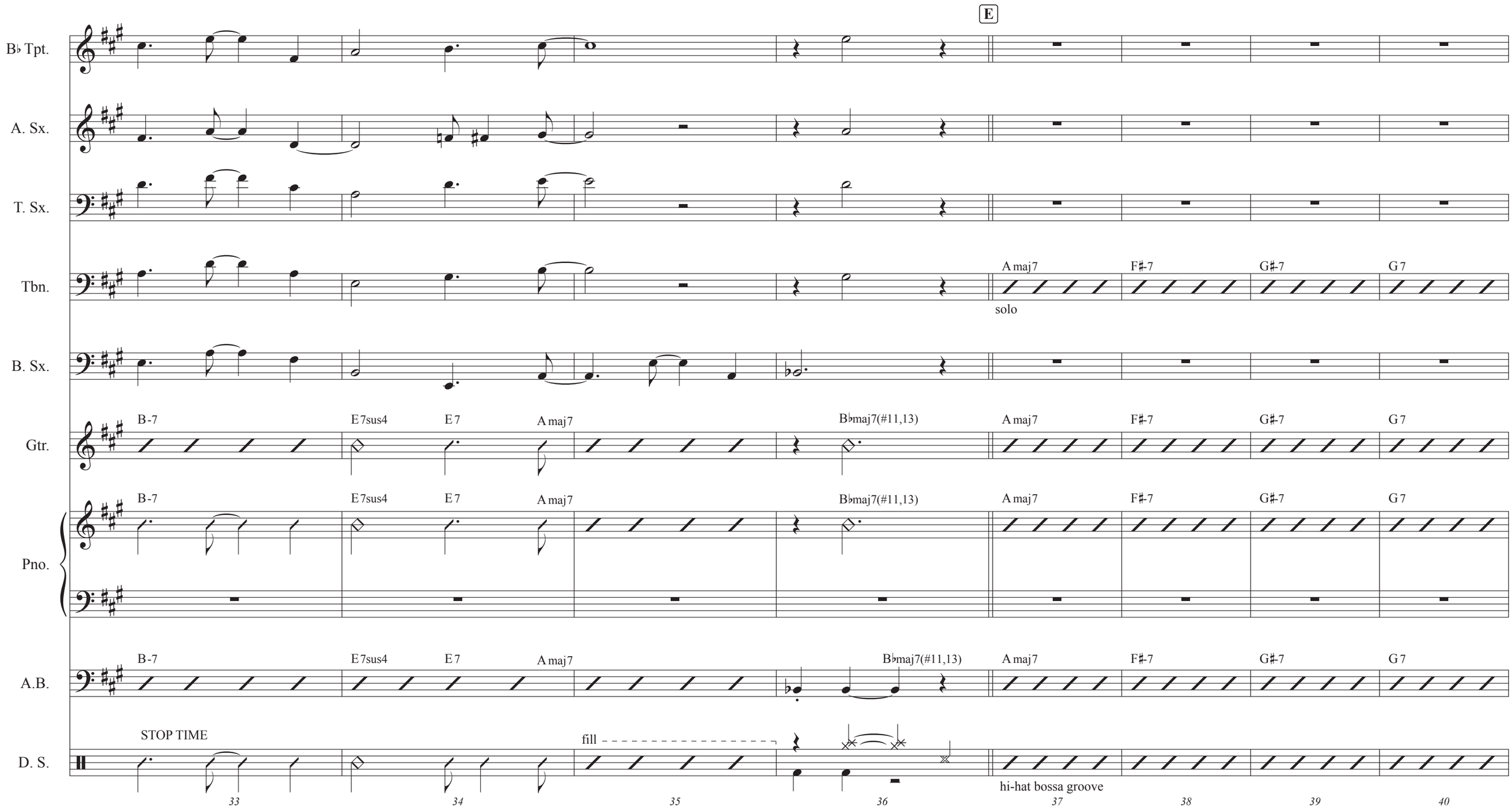
E
B♭ Tpt.
A. Sx.
T. Sx.
Tbn.
A maj7
F♯-7
G♯-7
G 7
solo
B. Sx.
Gtr.
B -7
E 7sus4
E 7
A maj7
B♭maj7(#11,13)
Pno.
A.B.
STOP TIME
fill
D. S.
hi-hat bossa groove
33
34
35
36
37
38
39
40

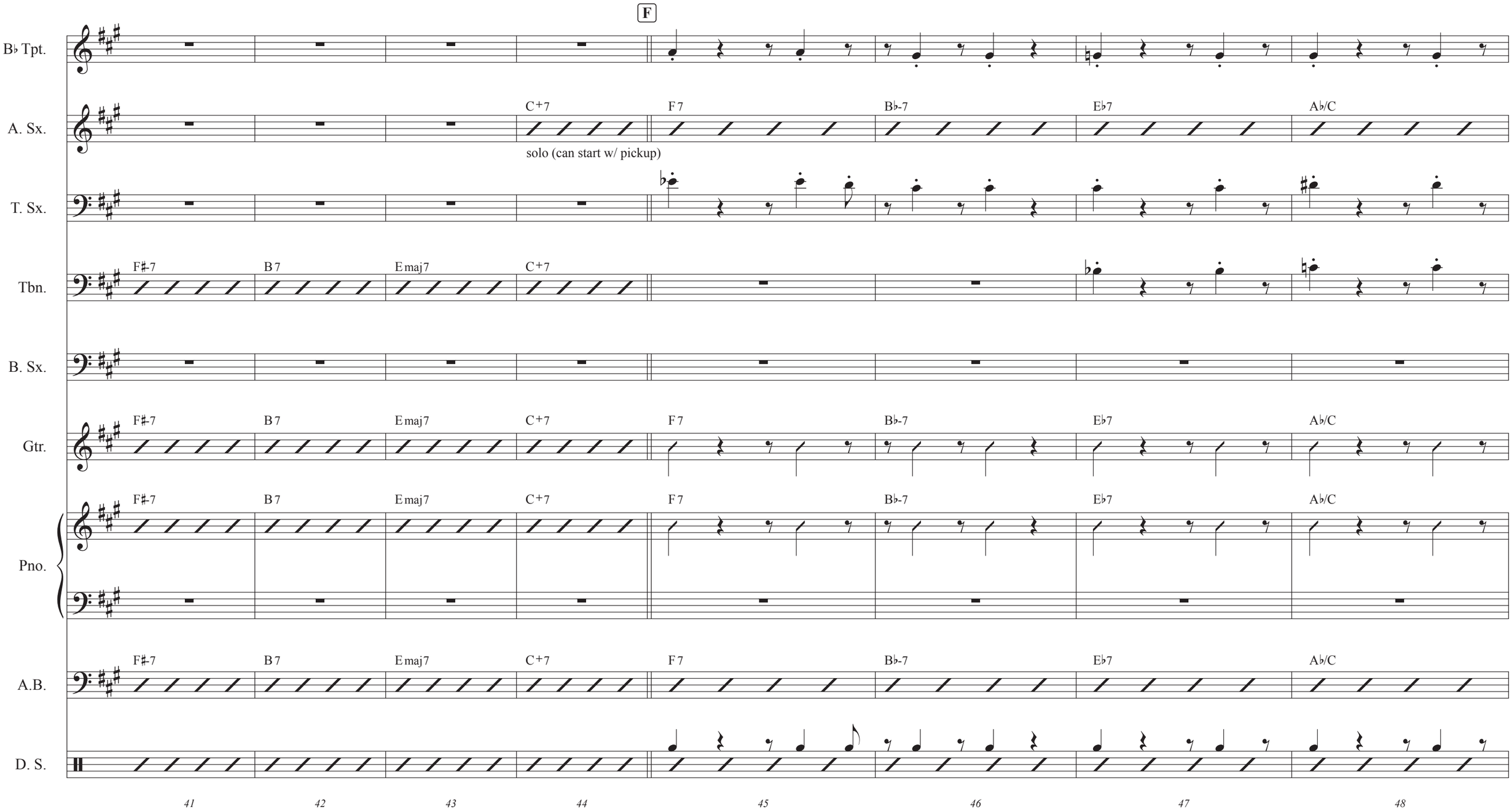
F
B♭ Tpt.
A. Sx.
C+7
F7
B♭-7
E♭7
A♭/C
solo (can start w/ pickup)
T. Sx.
Tbn.
F♯-7
B7
Emaj7
C+7
B. Sx.
Gtr.
F♯-7
B7
Emaj7
C+7
F7
B♭-7
E♭7
A♭/C
Pno.
F♯-7
B7
Emaj7
C+7
F7
B♭-7
E♭7
A♭/C
A.B.
F♯-7
B7
Emaj7
C+7
F7
B♭-7
E♭7
A♭/C
D. S.
41
42
43
44
45
46
47
48

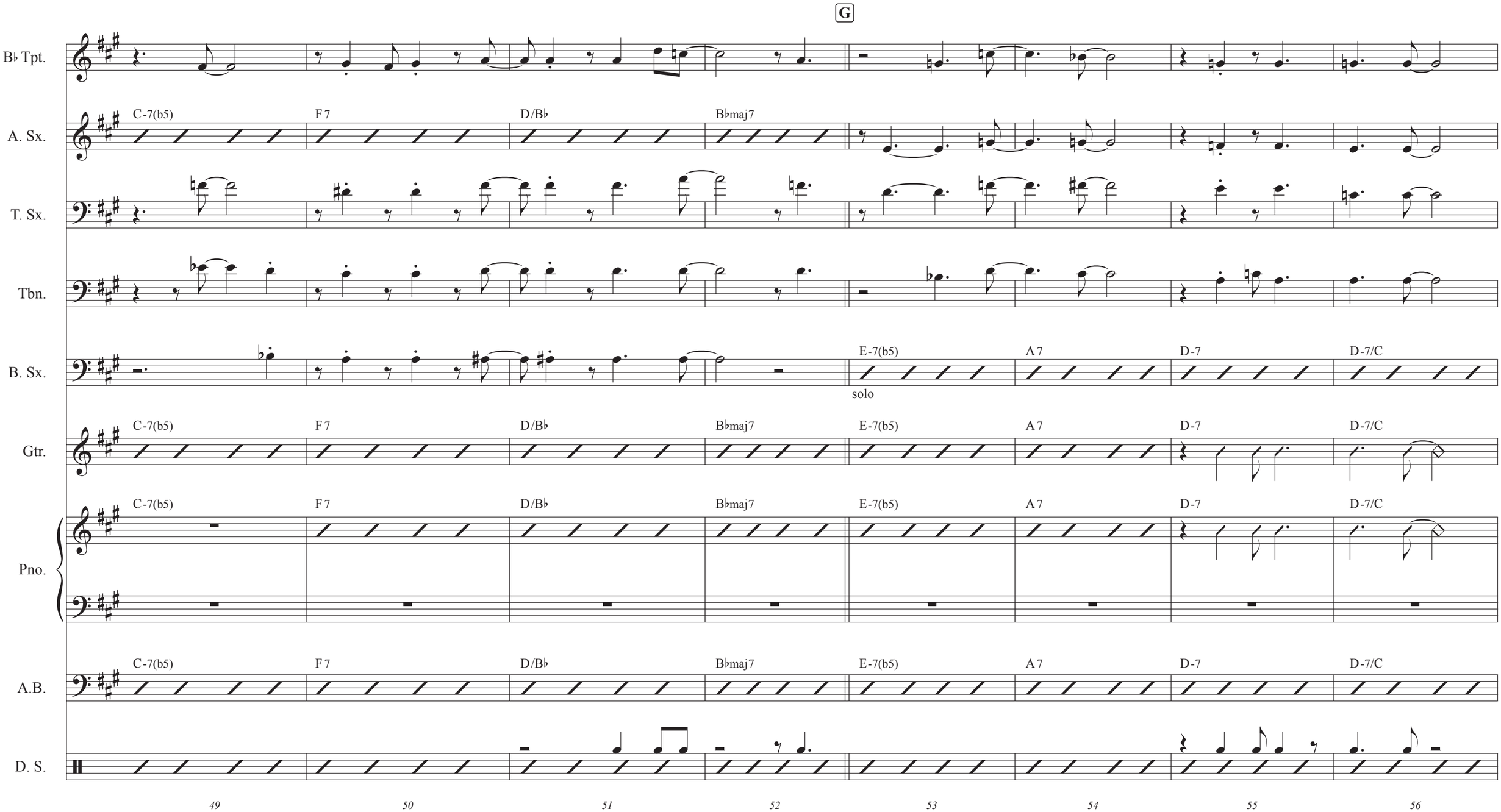
G
B♭ Tpt.
A. Sx.
T. Sx.
Tbn.
B. Sx.
Gtr.
Pno.
A.B.
D. S.
C-7(b5)
F7
D/B♭
B♭maj7
E-7(b5)
A7
D-7
D-7/C
solo
49
50
51
52
53
54
55
56

So Tender

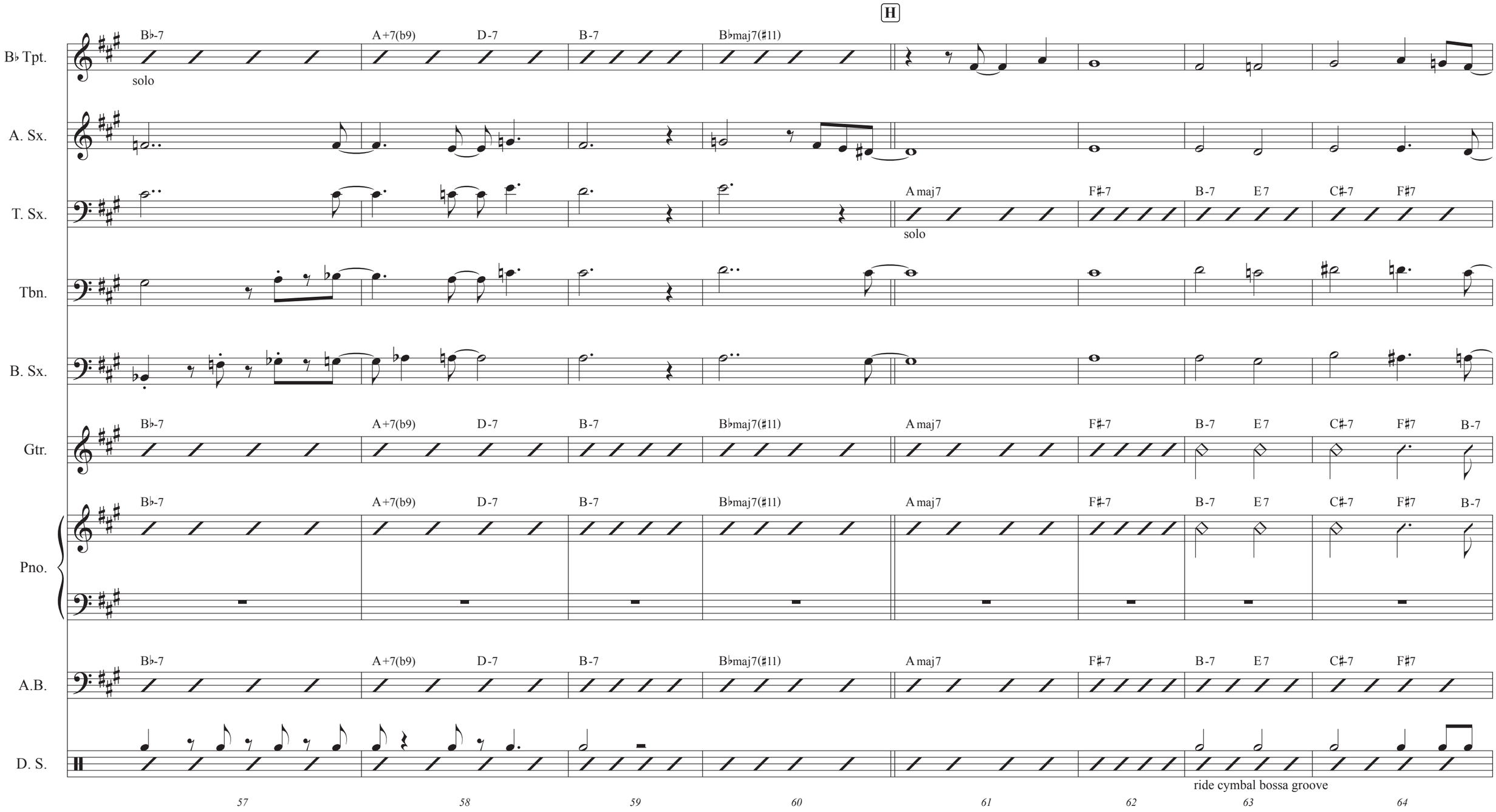
H
B♭ Tpt.
A. Sx.
T. Sx.
Tbn.
B. Sx.
Gtr.
Pno.
A.B.
D. S.
B♭-7
A+7(b9)
D-7
B-7
B♭maj7(♯11)
A maj7
F♯-7
B-7
E7
C♯-7
F♯7
solo
solo
ride cymbal bossa groove
57
58
59
60
61
62
63
64

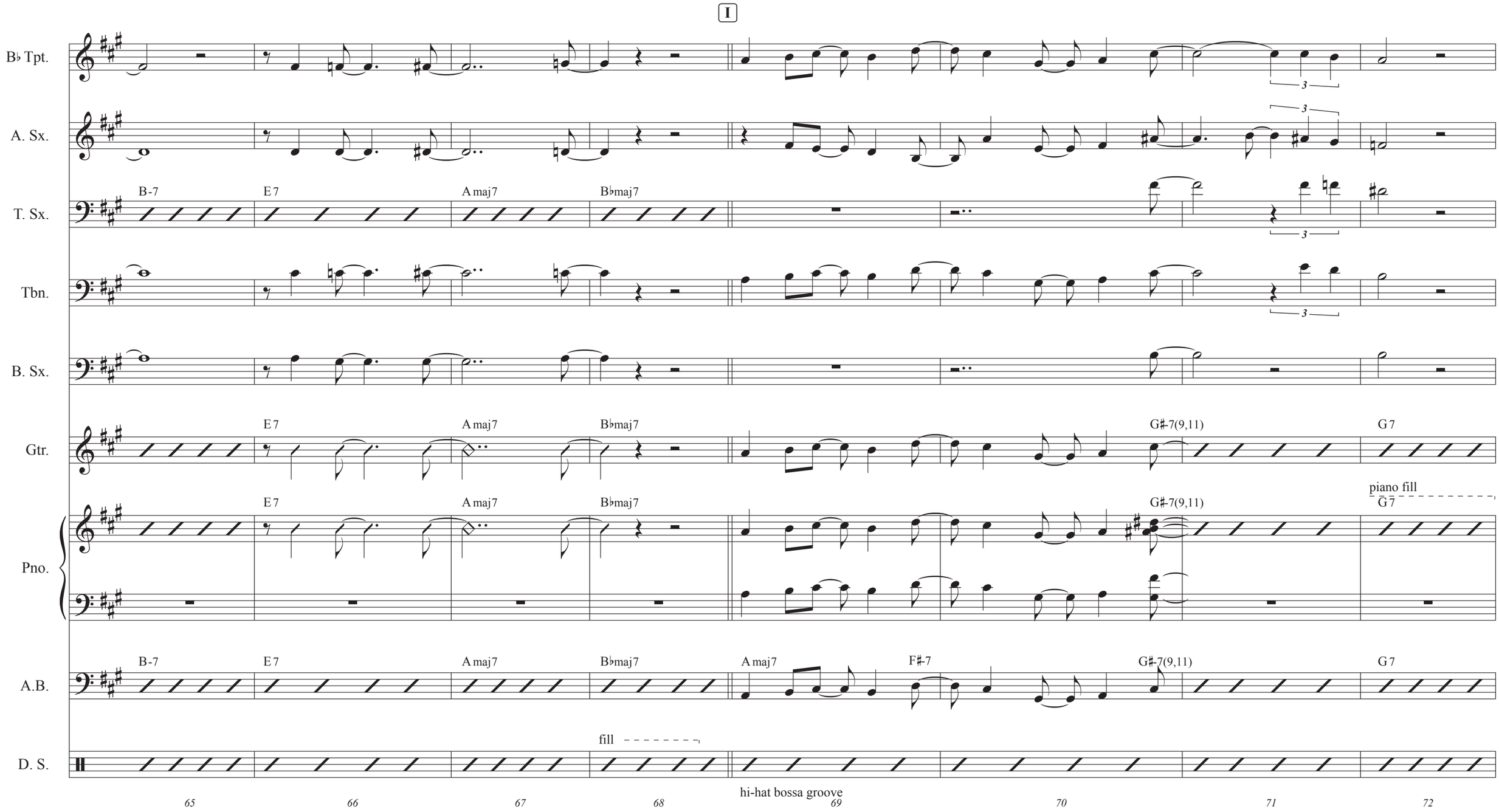
I
B♭ Tpt.
A. Sx.
T. Sx.
Tbn.
B. Sx.
Gtr.
Pno.
A.B.
D. S.
B-7
E7
A maj7
B♭maj7
G♯-7(9,11)
G7
F♯-7
piano fill
fill
hi-hat bossa groove
65
66
67
68
69
70
71
72

So Tender

J

B♭ Tpt.

A. Sx.

T. Sx.

Tbn.

B. Sx.

Gtr.

F♯-7 | B7 | B7(♯9) | B7(♭9) | Emaj7(9) | C+7(b9) | F7(♭9) | B♭-7(9) | E♭7(9,13) | A♭maj7/C

guitar fill

Pno.

F♯-7 | B7 | B7(♯9) | B7(♭9) | Emaj7(9) | C+7(b9) | F7(♭9) | B♭-7(9) | E♭7(9,13) | A♭maj7/C

A.B.

F♯-7 | B7 | B7(♯9) | B7(♭9) | Emaj7(9) | C+7(b9) | F7(♭9) | B♭-7(9) | E♭7(9,13) | A♭maj7/C

D. S.

73 74 75 76 77 78 79 80

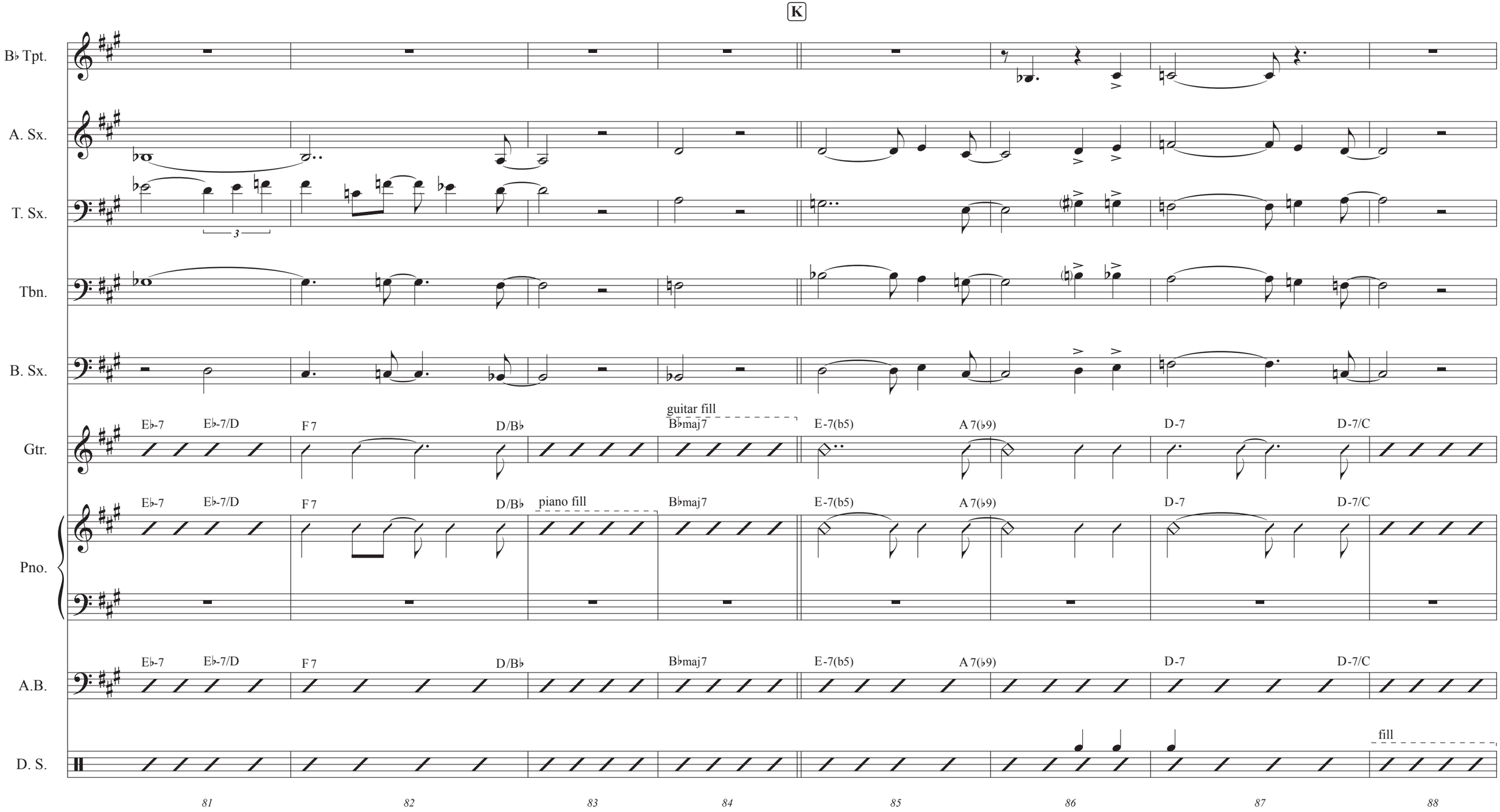
K
B♭ Tpt.
A. Sx.
T. Sx.
Tbn.
B. Sx.
Gtr.
Pno.
A.B.
D. S.
E♭-7
E♭-7/D
F 7
D/B♭
guitar fill
B♭maj7
E-7(b5)
A 7(♭9)
D-7
D-7/C
piano fill
fill
81
82
83
84
85
86
87
88

So Tender

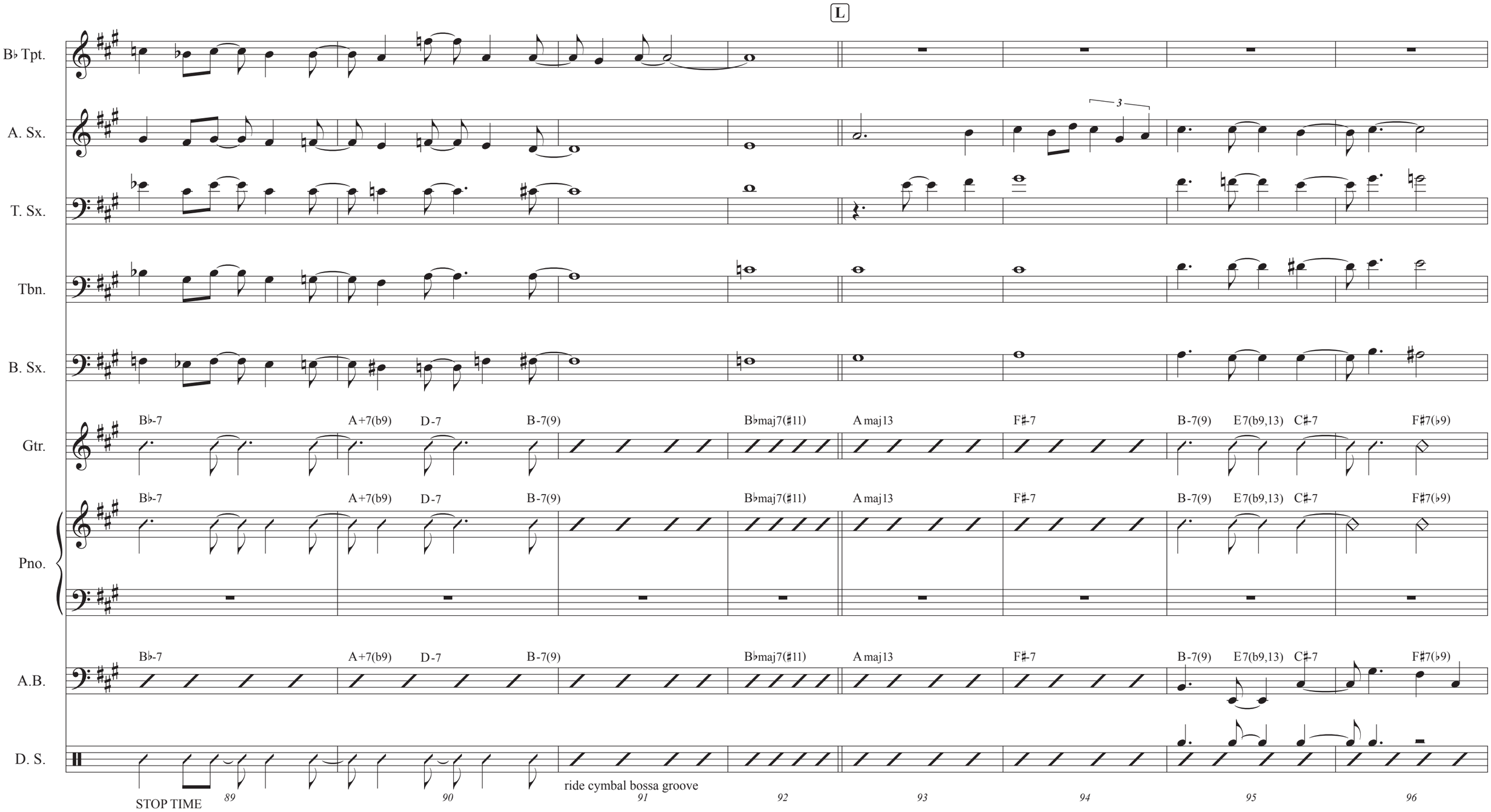
L
B♭ Tpt.
A. Sx.
T. Sx.
Tbn.
B. Sx.
Gtr.
Pno.
A.B.
D. S.
B♭-7
A+7(b9)
D-7
B-7(9)
B♭maj7(♯11)
A maj13
F♯-7
B-7(9)
E7(b9,13)
C♯-7
F♯7(♭9)
STOP TIME
ride cymbal bossa groove
89
90
91
92
93
94
95
96

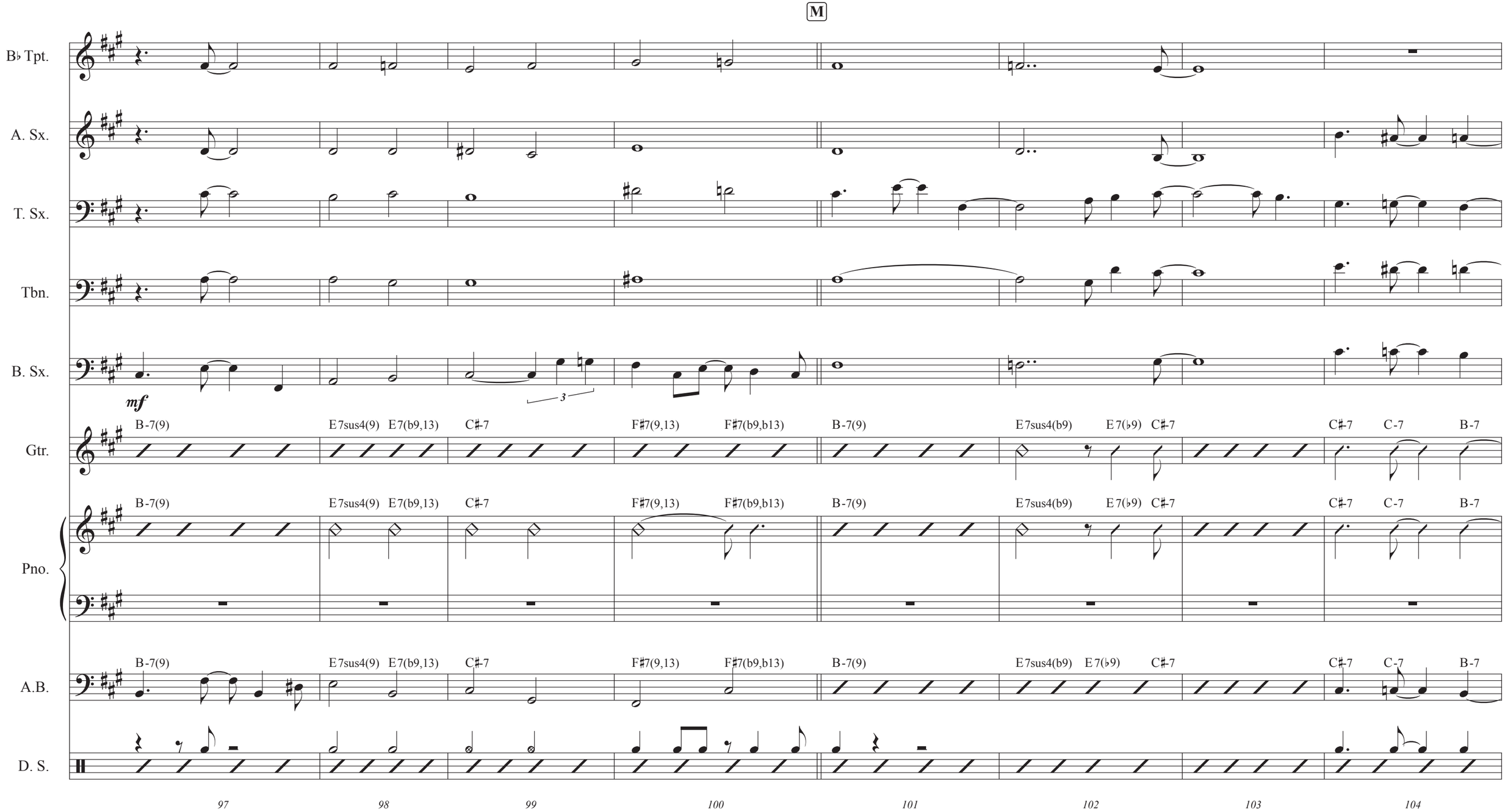
M
B♭ Tpt.
A. Sx.
T. Sx.
Tbn.
B. Sx.
mf
3
Gtr.
B-7(9)
E7sus4(9)
E7(b9,13)
C♯-7
F♯7(9,13)
F♯7(b9,b13)
B-7(9)
E7sus4(b9)
E7(♭9)
C♯-7
C♯-7
C-7
B-7
Pno.
A.B.
D. S.
97
98
99
100
101
102
103
104

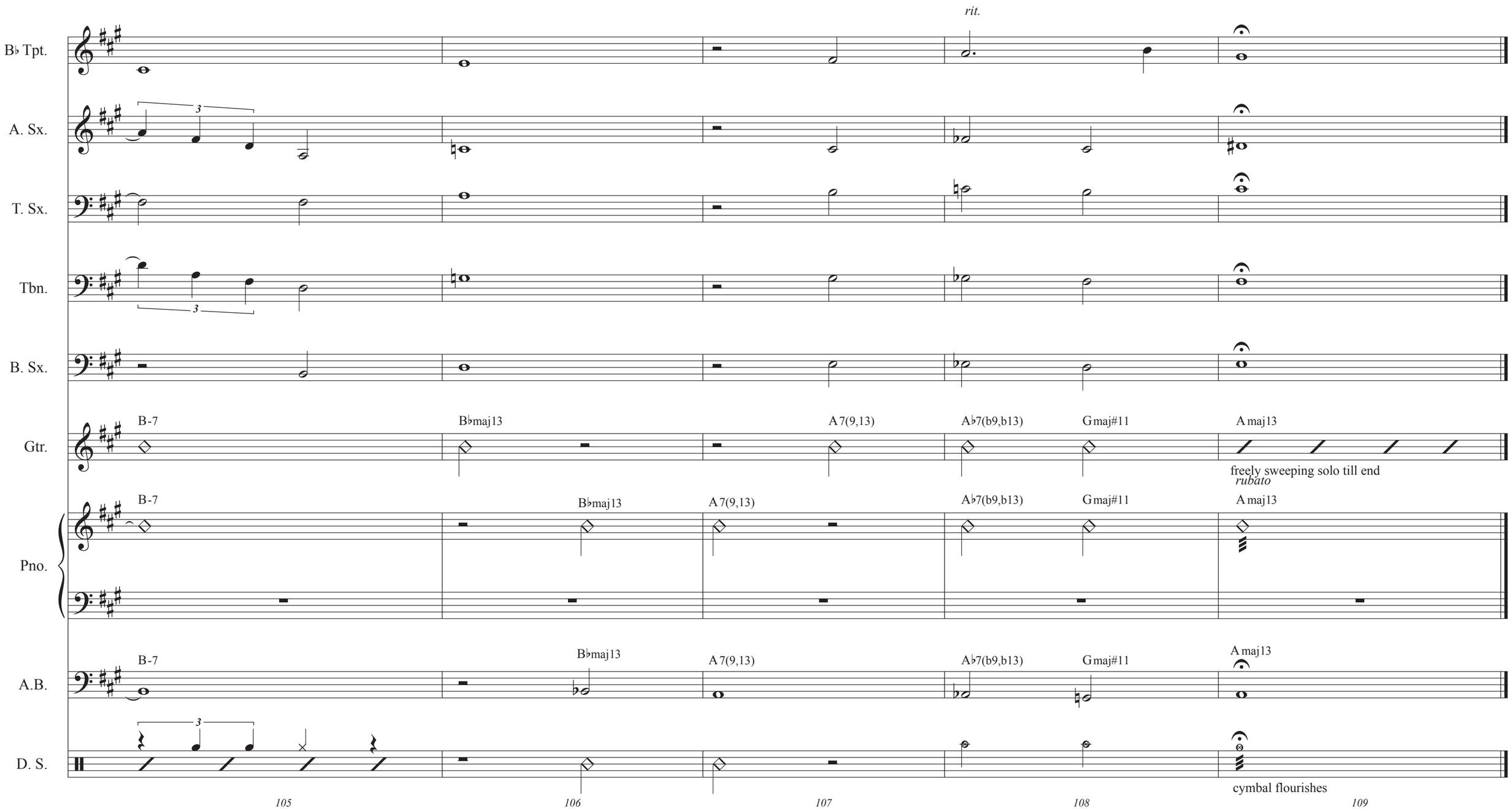
rit.
B♭ Tpt.
A. Sx.
T. Sx.
Tbn.
B. Sx.
Gtr.
B-7
B♭maj13
A7(9,13)
A♭7(b9,b13)
Gmaj#11
Amaj13
freely sweeping solo till end
rubato
Pno.
A.B.
D. S.
cymbal flourishes
105
106
107
108
109